

STOCKTON BOROUGH COUNCIL
PLANNING
26 OCT 2006
DATE RECEIVED

06/3323/--

P PAUL ROBINSON
PARTNERSHIP

ARCHITECT AND CHARTERED SURVEYORS

The Old Forge, Church Lane, Southborough, Teesdale, N.E. 19
Tel: 01432 84279 Fax: 01432 32017
www.paulrobinsonpartnership.co.uk

| | | | | | |
|------------|---|---------------|----------|---------|----|
| SCOTT BROS | PORTRACK ROUNDABOUT BILLINGHAM TEESSIDE | LOCATION PLAN | 1/1250 | BH | BH |
| | | | OCT 2006 | 5899/21 | |

X Accuracy 1:1000 1:500

06/3323/FUL - Site A, Portrack Roundabout: Site Location Plan

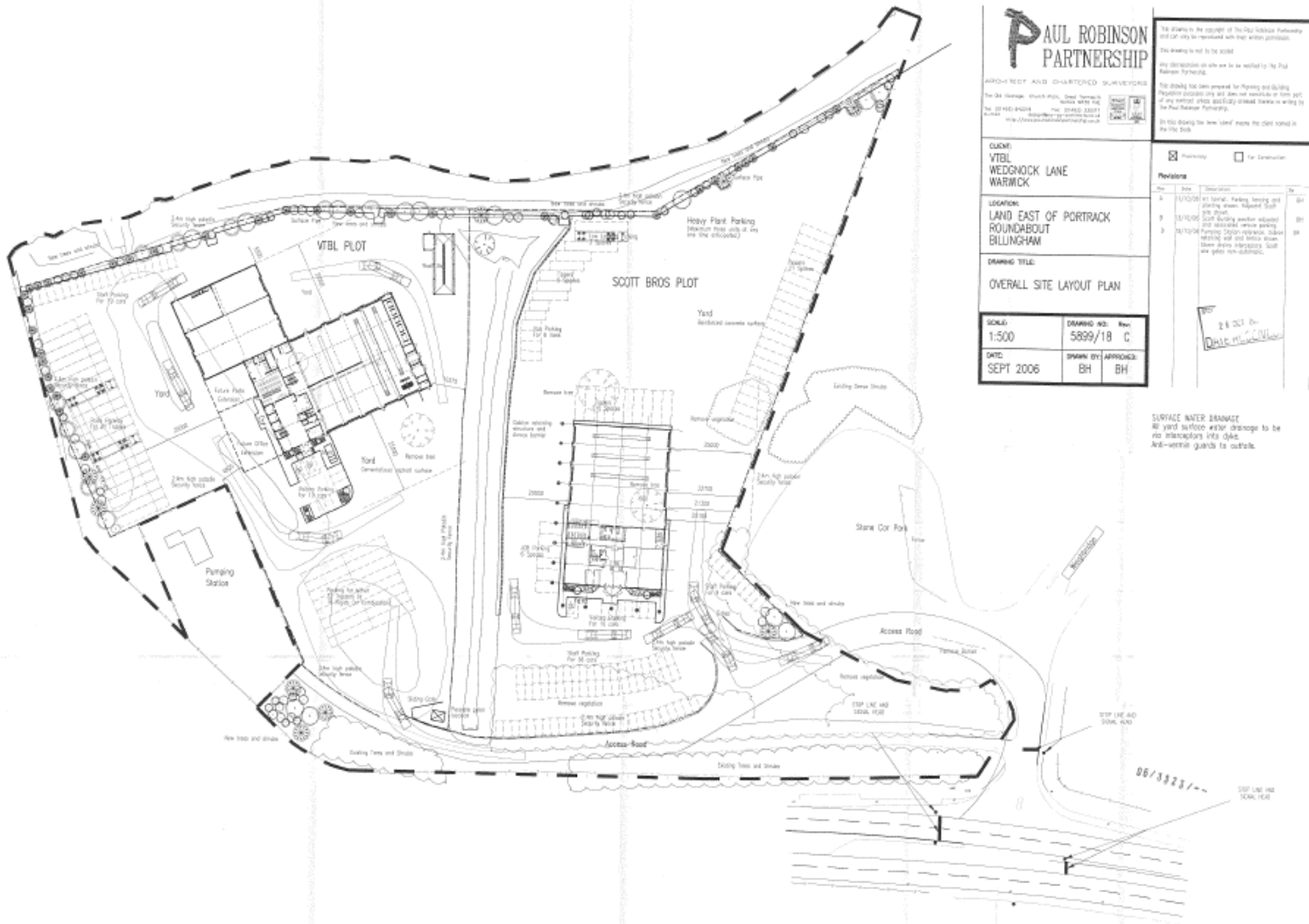

PAUL ROBINSON PARTNERSHIP

ARCHITECT AND CHARTERED SURVEYORS
 The Old Garage, Church Hill, Sand Terrace, Warwick CV34 5JG
 Tel: 01454 64004 Fax: 01454 63071
 Email: paul@paulrobinsonpartnership.co.uk

This drawing is the copyright of The Paul Robinson Partnership and can only be reproduced with their written permission.
 This drawing is not to be scaled.
 Any alterations or additions to this drawing must be written to the Paul Robinson Partnership.
 This drawing has been prepared for Planning and Building Regulation purposes only and does not constitute or form part of any contract unless specifically stated otherwise in writing to the Paul Robinson Partnership.
 On this drawing the new level means the spot level in the site book.

CLIENT:
VTBL WEDGNOCK LANE WARWICK

LOCATION:
LAND EAST OF PORTRACK ROUNDABOUT BILLINGHAM

DRAWING TITLE:
OVERALL SITE LAYOUT PLAN

| | | |
|--------------------|------------------------|-----------------|
| SCALE: 1:500 | DRAWING NO: 5899/18 | REV: C |
| DATE: SEPT 2006 | DRAWN BY: BH | APPROVED: BH |

Planning For Construction

Revisions

| No. | Date | Description | By |
|-----|----------|---|----|
| 1 | 11/10/06 | 1st issue. Parking, fencing and planting shown. Support Scott | BH |
| 2 | 11/10/06 | Scott Building window adjusted and relocated. remove parking | BH |
| 3 | 11/10/06 | Parking Station relocated. make existing wall and fence show. show stone masonry. Scott site gates non-submitted. | BH |

26 OCT 06
 DAVID M. GIBSON

SURFACE WATER DRAINAGE
 All yard surface water drainage to be no interceptors into dials.
 Anti-vermin guards to outside.

06/3323/FUL - Site A, Portrack Roundabout: Overall Site Layout

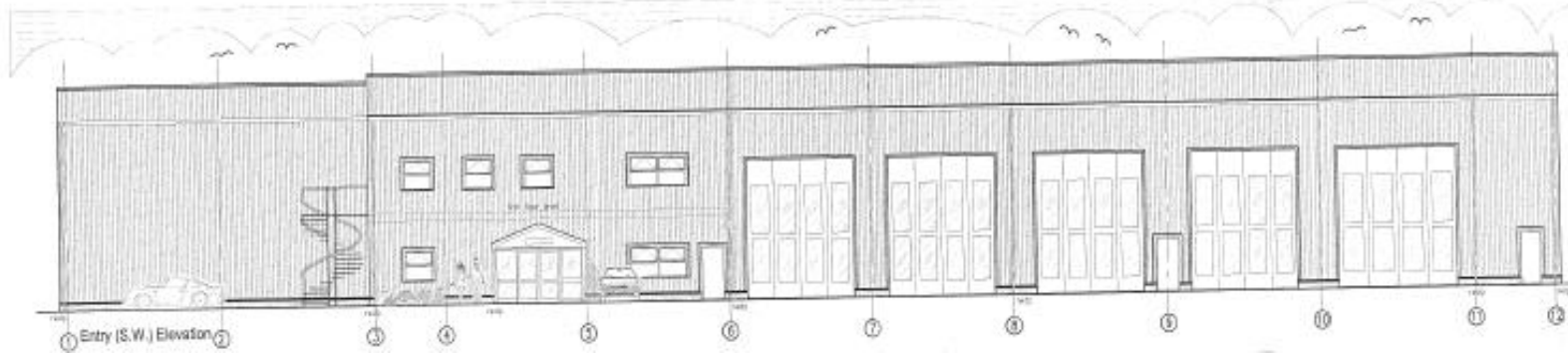
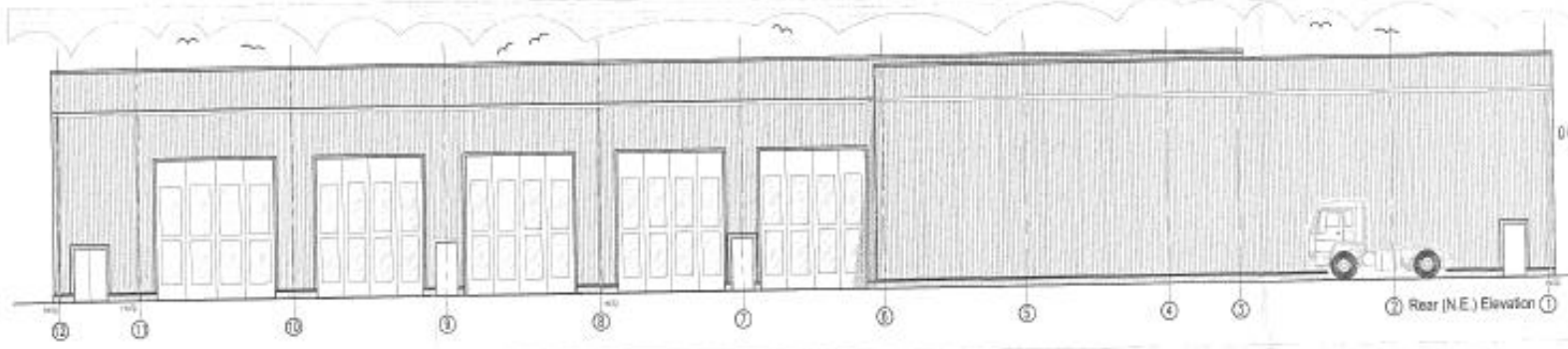
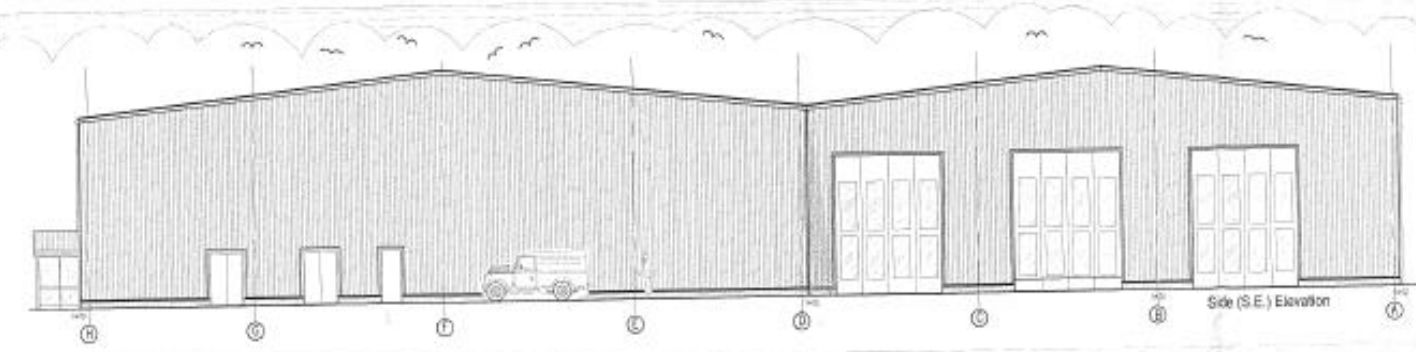
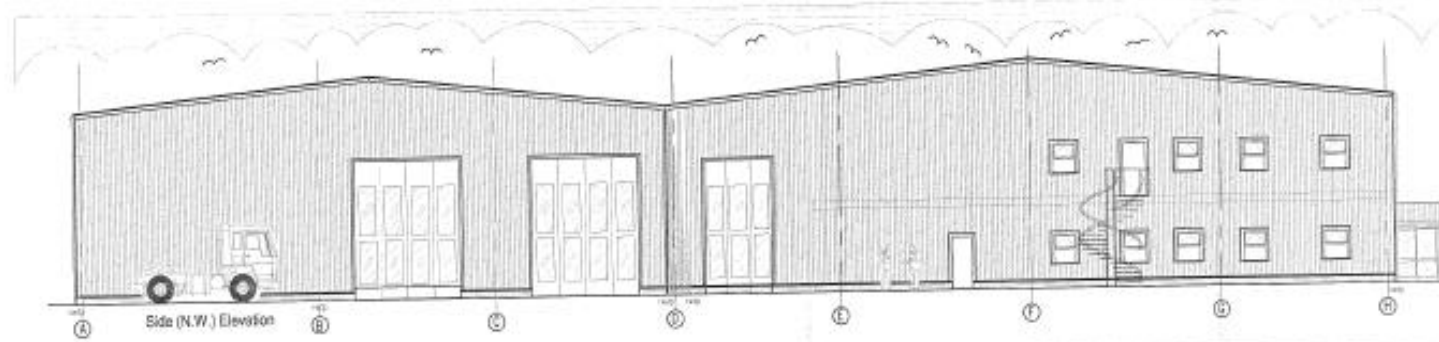

The drawing is the property of the client and shall remain their property. It shall not be reproduced, copied, or used in any way without the written permission of the architect.

Any alterations or additions to this drawing shall be made by the architect.

This drawing has been prepared for the client and shall remain their property. It shall not be reproduced, copied, or used in any way without the written permission of the architect.

The drawing is the property of the client and shall remain their property.

For Construction For Information

Revisions

| No. | Date | Description | By |
|-----|----------|----------------------------|----|
| 1 | 2.8.2006 | Rev. Professional Approval | GB |

Material Colours:
 Roof & Wall Cladding - Goose Wing Grey
 Trims, Excess & Gutters - Merlin Grey
 Workshop Doors - Silver / Aluminium with Translucent Panels

28 OCT 2006
 DATE RECEIVED

PAUL ROBINSON PARTNERSHIP

ARCHITECTS AND EXTERIOR DESIGNERS
 100-102, Church Street, York, YO1 1JF
 Tel: 01904 612121 Fax: 01904 612122
 Email: paul@prpartnership.co.uk www.prpartnership.co.uk

CLIENT:
 VTBL
 Wedgcock Lane
 Warwick

LOCATION:
 Volvo Truck & Bus Centre North
 Portrack Roundabout
 Billingham Teeside

PROJECT TITLE:
 Proposed Elevations

| | |
|------------------|---------------------------------|
| SCALE 1:100 | DRAWING NO. Rev. 5899 / 19 A |
| DATE Oct 2006 | DRAWN BY/APPROVED G.D. B.H. |

06/3323/FUL - Site A, Portrack Roundabout: Proposed Elevations



This drawing is the property of the Paul Robinson Partnership and shall remain the property of the Paul Robinson Partnership. No part of this drawing shall be reproduced or transmitted in any form or by any means electronic or mechanical, including photocopying, recording, or by any information storage and retrieval system, without the prior written permission of the Paul Robinson Partnership.

Revisions:
 1. [REDACTED]
 2. [REDACTED]

PAUL ROBINSON PARTNERSHIP

ARCHITECTS
 1000 W. 10th Street, Suite 100
 Oklahoma City, Oklahoma 73106
 (405) 241-1111
 www.paulrobinson.com

DATE: 06/13/23
 DRAWN BY: [REDACTED]
 CHECKED BY: [REDACTED]
 PROJECT: VOVO PRODUCTIONS LLC
 1000 W. 10th Street, Suite 100
 Oklahoma City, Oklahoma 73106
 (405) 241-1111
 www.paulrobinson.com

| | | |
|---------------------|----------------------|------------------------|
| DATE: 06/13/23 | DRAWN BY: [REDACTED] | CHECKED BY: [REDACTED] |
| SCALE: 1/8" = 1'-0" | SCALE: 1/8" = 1'-0" | SCALE: 1/8" = 1'-0" |
| DATE: 06/13/23 | DRAWN BY: [REDACTED] | CHECKED BY: [REDACTED] |

06/3323/FUL - Site A, Portrack Roundabout: Proposed Layout and Sections